

TYPE C

Ref.: 156318



ISO/PAS 11154



CITY CRASH TEST





n° 318



Fiat panda II (no rails)

5

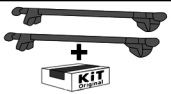
09/2003->

 } 5 kg +  xx Kg = **75 kg max**

Ne pas dépasser la charge maximale des barres. Ne pas dépasser la charge maximale indiquée par le constructeur du véhicule

Non superare il carico massimo delle barre portatutto. Non superare il carico massimo indicato dal costruttore del veicolo

Carga máxima admisible indicada en la caja de las barras de techo. No exceda la carga máxima permitida por el fabricante del vehículo.

Maximum allowable load indicated on the box of roof bars. Do not exceed the maximum load allowed by the vehicle manufacturer.

Maximal zulässige belastung angegeben auf der box der dachreling. Überschreiten sie nicht die maximale belastung durch den fahrzeughersteller zugelassen.

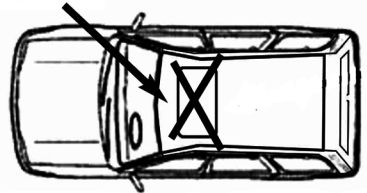
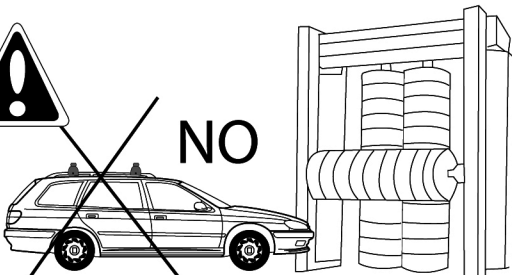
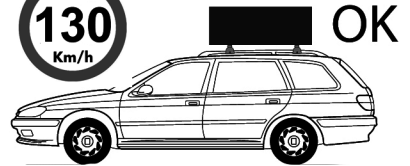
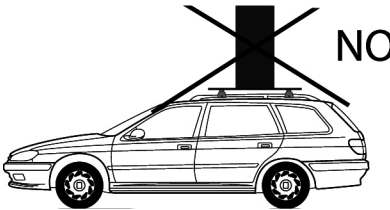
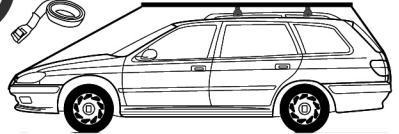
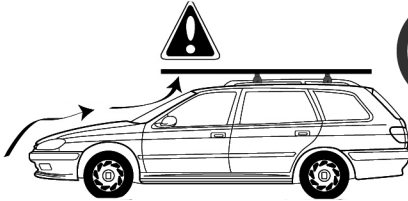



	M6X12	6592.06	100005
	x8	x8	x1

	M6X40	M6X45	6592.06	2115000001
	x2	x2	x4	x4

2510027	71007
x4	x4

x1	x1	x1	x1
Ref. 1131801	Ref. 1131802	Ref. 1131803	Ref. 1131804

	4760620
0x6	
	x1

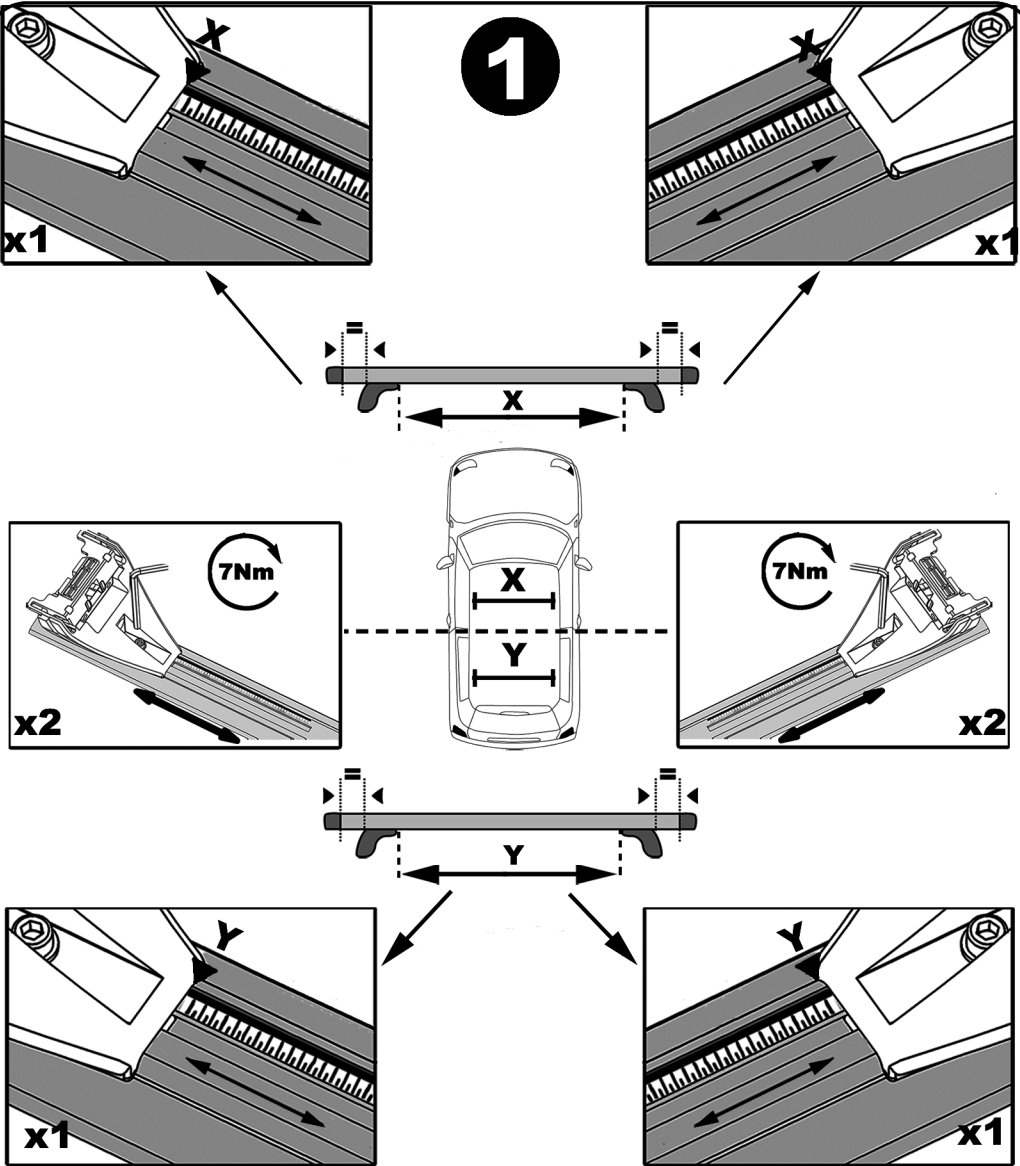

	X	Y
Fiat Panda II	83,5 cm	80 cm

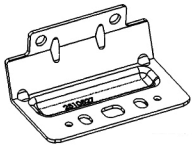

2510027

M6X45

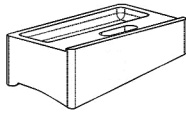
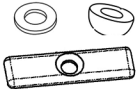

x1

1231801

2

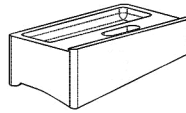

x1

1231802

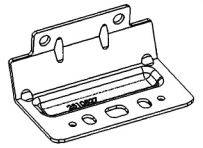

2510027

M6X45

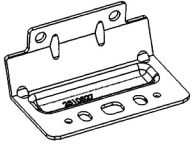
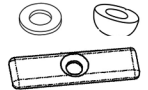

2510027

M6X40

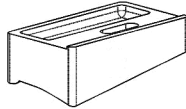
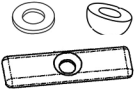

x1

1231803

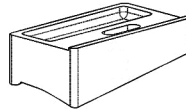

x1

1231804

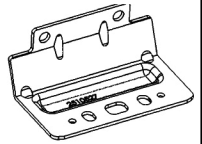

2510027

M6X40

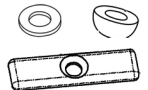

3

A)

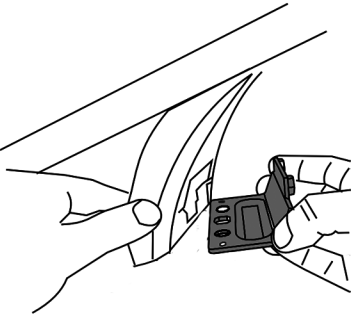

B)

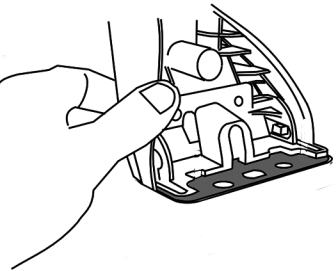

C)

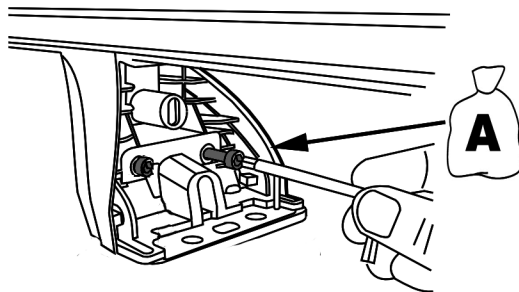

x4

4

x4

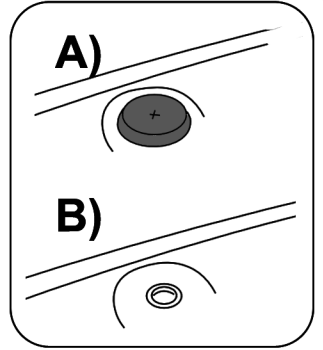
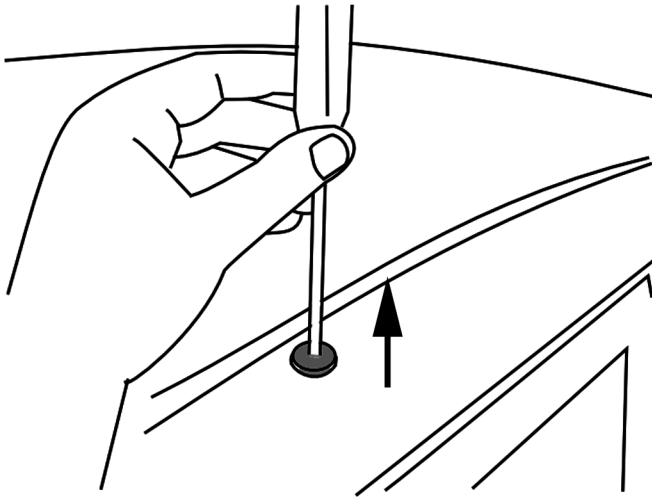

5

x2

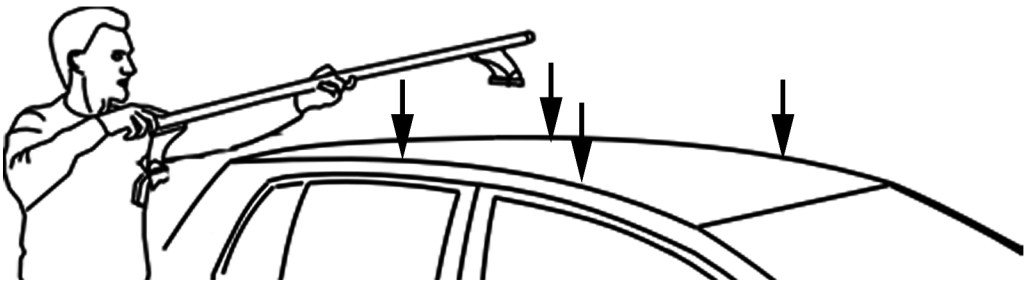

6

x2

A)

B)

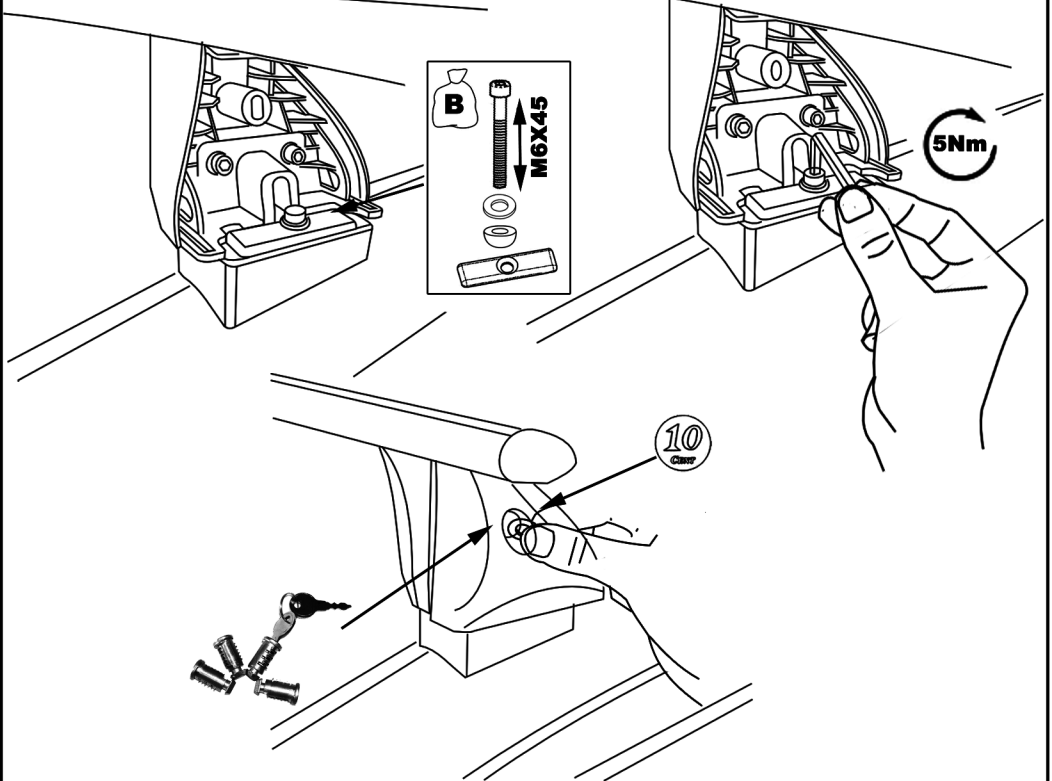

Option

7

x2

A)

B)

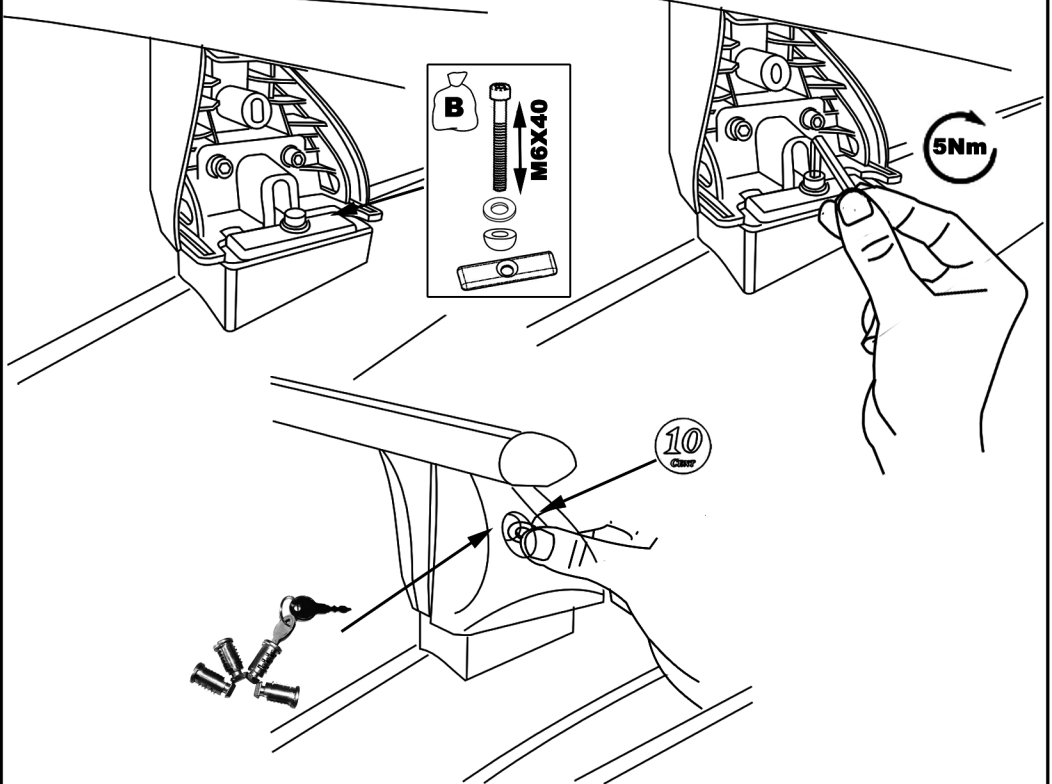

Option

8



9

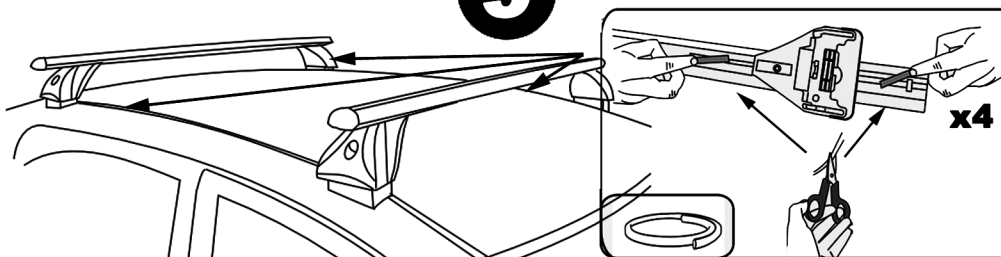

FR: Charge maxi 75 kg ne pas dépasser la charge maximale admissible par le constructeur du véhicule.

IT: Carico massimo 75 kg non superare il carico massimo sul tetto indicato dal costruttore del veicolo

SP: Capacidad máxima de carga 75 kg no exceda la máxima carga permitido por el fabricante del vehículo.

PT: Capacidade máxima de carga 75 kg não exceder a carga máxima permitida pelo fabricante do veículo.

EN: Maximum carrying capacity 75 kg do not exceed the maximum allowable load by the vehicle manufacturer.

DE: Zulässige höchstlast 75 kg überschreiten sie nicht die maximale belastung zulässige vom fahrzeughersteller.

NL: Maximaal toegestaan 75 kg neem niet meer de maximale belasting toegestane door de voertuigfabrikant.

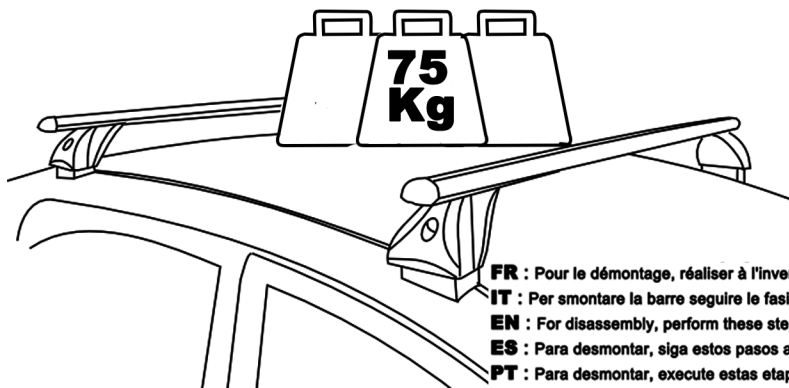

FR : Pour le démontage, réaliser à l'inversement ces étapes.

IT : Per smontare la barre seguire le fasi al contrario .

EN : For disassembly, perform these steps in reverse.

ES : Para desmontar, siga estos pasos a la inversa.

PT : Para desmontar, execute estas etapas em ordem inversa

NL : Uit elkaar te halen, voert u deze stappen in omgekeerde.

DE : Zu zerlegen, diese Schritte in umgekehrter